



COVID-19 Alert : 27 December 2020



Highlights (as at 27 Dec 2020):

- During this holiday season, please **ALWAYS** remain vigilant and **COMPLY** to the SOP (remain physical distancing, provide details for contact tracing or registration and wear mask at public areas)
- One new clusters reported, Jalan SEDCO(14 cases) and total number of cluster as to date is 484 clusters
- EMCO (28 Dec till 10 Jan) was imposed to 2 zones in Johor (Kota Tinggi & Pontian) and 1 zone at Negeri Sembilan (Jelevu Prison)



List of Red Zone areas by district & sub-district (1/2)

STATUS TERKINI COVID-19 MALAYSIA

SENARAI MUKIM MERAH DI MALAYSIA

MENGIKUT PERGERAKAN 14 HARI (14 Disember - 27 Disember 2020)

27.12.2020

	KEDAH
KOTA SETAR	-
	PULAU PINANG
TIMUR LAUT	MUKIM 13
BARAT DAYA	MUKIM 12
SEBERANG PERAI (S)	-
	PERAK
HILIR PERAK	CHANGKAT JONG
KINTA	IPOH
LARUT, MATANG & SELAMA	TAIPING
	SELANGOR
GOMBAK	BATU
	HULU KLANG
	RAWANG

	SELANGOR
HULU LANGAT	AMPANG
	KAJANG
	CHERAS
	SEMENYIH
HULU SELANGOR	SERENDAH
KLANG	KAPAR
	KLANG
KUALA LANGAT	TELUK PANGlima GARANG
	TANJUNG DUA BELAS (1)
PETALING	BUKIT RAJA
	DAMANSARA
	PETALING
	SG. BULOH
KUALA SELANGOR	IJOK
	TANJUNG KARANG

STATUS TERKINI COVID-19 MALAYSIA

SENARAI MUKIM MERAH DI MALAYSIA

MENGIKUT PERGERAKAN 14 HARI (14 Disember - 27 Disember 2020)

27.12.2020

	SELANGOR
KUALA SELANGOR	JERAM
SABAK BERNAM	-
SEPANG	DENGKIL
	KUALA LUMPUR
CHERAS	KUALA LUMPUR
KEPONG	PUDU
LEMBAH PANTAI	SEMARAK
TITIWANGSA	SENTUL
	SETIAWANGSA
	WANGSA MAJU
	BATU
	BRICKFIELDS
	BUKIT JALIL
	CONNAUGHT

	KUALA LUMPUR
	DUTA
	KAMPUNG BHARU
	LEMBAH PANTAI
	MANJALARA
	MONT KIARA
	SETAPAK
	PANDAN
	NEGERI SEMBILAN
SEREMBAN	AMPANGAN
	LABU
	RASAH
	SETUL
	MELAKA
ALOR GAJAH	MACHAP

SUMBER: CPRC KEBANGSAAN, KKM

comms@moh SUMBER: CPRC KEBANGSAAN, KKM

comms@moh

Please take note on those who's travelling

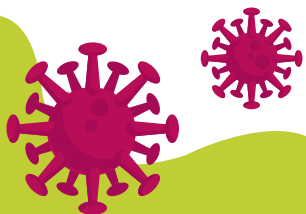

List of Red Zone areas by district & sub-district (2/2)

STATUS TERKINI COVID-19 MALAYSIA		STATUS TERKINI COVID-19 MALAYSIA	
SENARAI MUKIM MERAH DI MALAYSIA		SENARAI MUKIM MERAH DI MALAYSIA	
MENGIKUT PERGERAKAN 14 HARI (14 Disember - 27 Disember 2020)		MENGIKUT PERGERAKAN 14 HARI (14 Disember - 27 Disember 2020)	
27.12.2020		27.12.2020	
 MELAKA		 KELANTAN	
JASIN	JASIN	KOTA BHARU	PERINGAT
 JOHOR		 PUTRAJAYA	
BATU PAHAT	SIMPANG KANAN	-	-
JOHOR BAHRU	TEBRAU	 LABUAN	
	PLENTONG	LABUAN	SUBZON 1
	PULAI		SUBZON 3
	BANDAR	 SABAH	
KULAI	SENAI	KOTA BELUD	-
KLUANG	KLUANG	KOTA KINABALU	DARAT
PONTIAN	API-API		LAUT
KOTA TINGGI	KOTA TINGGI		LIKAS
MUAR	-		KIONSOM
 PAHANG			PETAGAS
BENTONG	BENTONG		
		 SABAH	
		KOTA KINABALU	PANTAI
			LUYANG C
		LAHAD DATU	BANDAR
			SILABUKAN
		PAPAR	LABAK/KINARUT
		PENAMPANG	DONGGONGON
			KEPAYAN
			INOBONG
			SUGUD
			PENAMPANG BARU
		PUTATAN	LOK KAWI
		RANAU	PAGINATAN
		SEMPORNA	-
		SANDAKAN	SENTOSA
		TAWAU	SRI TANJUNG

SUMBER: CPKC KEBANGSAAN, KKM

comms@moh SUMBER: CPKC KEBANGSAAN, KKM

comms@moh

Please take note on those who's travelling

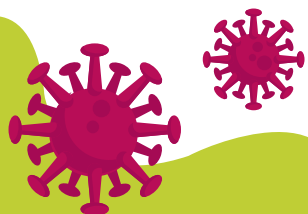

INFORMATION

Article extracted from Malay Mail dated 28/12/20

< mm Malay Mail Follow



Health director-general Tan Sri Dr Noor Hisham Abdullah advised those who have tested positive for Covid-19 but are asymptomatic to be isolated at home. — Picture by Shafwan Zaidon

KUALA LUMPUR, Dec 28 — Health director-general Tan Sri Dr Noor Hisham Abdullah advised those who have tested positive for Covid-19 but are asymptomatic to be isolated at home as they may not be taken to the hospitals immediately.

< mm Malay Mail Follow

This is in stark contrast to how quickly people who tested positive were taken to hospitals earlier this year.

Dr Noor Hisham said that this is because the Ministry of Health (MOH) is currently dealing with a very high number of cases and logistics issues when it comes to ferrying patients to hospitals.

“This happened in Sabah too. We are talking about more than 1,000 cases a day. This is because of increased testing among foreign workers, and as expected more cases being diagnosed.

“Foreign workers have no place to be isolated in... we have thousands here. We are increasing the number of beds to 10,000,” he told *Malay Mail* when contacted.



REITERATE

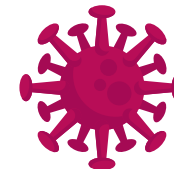

During this period of high cases, please refer to the below Emergency Response Matrix (ERP) in managing potential cases

Emergency Response Protocol Matrix (Version 2 Dated 20 October 2020)

Category	Relation to each category	What you need to do	Changes on category upon COVID-19 testing	
A Tier 1	Patient diagnosed as confirmed COVID-19 case	To be admitted to hospital for treatment	To be treated in the hospital.	
B Tier 2	Individual with close contact to individual from Category A	COVID-19 screening test will be conducted. Home Surveillance as advised by MOH.	Category B: +ve	Admitted to hospital
			Category B: -ve	Home surveillance
C Tier 3	Individual with close contact to individual from Category B	Advisable for Home Surveillance until B's testing result is out.	Category B: +ve	Category changed to B
			Category B: -ve	Can continue working
D Tier 4	Individual with close contact to individual from Category C	You can work but need to get update on the status of Category C.	Category B: +ve	Category changed to C
			Category B: -ve	Can continue working
Normal/ Low Risk	No connection with Category A,B,C or D	No restrictions, you can work (Subject to the Movement Control Orders updates)	No connection with the COVID-19 chain.	

Notes:

- Staff is required to report the temperature status to HOD / BM / TL twice daily, before 9:00 am and before 3:00 pm. Applicable for Tier 2 and Tier 3.
- Staff is required to adopt "3Ws" and avoid "3Cs" at all times as an added precautionary measure.
- Home surveillance will last for 10 days.



REMINDER

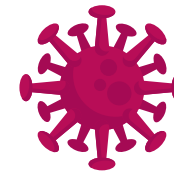

Normal Baharu Perlu Dimulakan Sebagai Satu Kemestian Dalam Hidup Bagi Memutuskan Rantaian Covid-19



Memakai penutup
mulut dan hidung
semasa di tempat
awam



Sentiasa membawa
hand sanitizer
untuk digunakan
apabila perlu

3W *Wash
Wear
Warn*
3C *Crowded space
Confined space
Close conversation*

Amalkan 3W dan
elakkan 3C



Meletakkan tangan
di dada sebagai
tanda bersalaman



Kerap mencuci
tangan dengan air
dan sabun



Mengamalkan
penjarakan sosial



Membuat pembayaran
secara dalam talian
atau pay wave



Tidak menghadiri
majlis sosial atau
melancong ke luar
negara

Sumber: KEMENTERIAN KESIHATAN MALAYSIA



@JPenerangan



Japenmalaysia



Jabatan Penerangan Malaysia



Jabatan Penerangan Malaysia

